

1 license under former AS 04.11.090(e), repealed by sec. 164 of this Act, into a multiple fixed
2 counter endorsement under AS 04.09.420, added by sec. 13 of this Act.

3 (c) Notwithstanding the population limits under AS 04.11.400(a) or (b), the Alcoholic
4 Beverage Control Board shall, upon application by the licensee, convert a license issued or
5 renewed as a recreational site license under former AS 04.11.210, repealed by sec. 164 of this
6 Act, into a sporting activity or event license under AS 04.09.270, added by sec. 13 of this Act,
7 or another applicable license under AS 04.09.

8 (d) Notwithstanding the population limits under AS 04.11.400(a) or (b), the Alcoholic
9 Beverage Control Board may

10 (1) convert a license issued or renewed as a brewery license under former
11 AS 04.11.130, repealed by sec. 164 of this Act, into a brewery manufacturer license under
12 AS 04.09.020, added by sec. 13 of this Act, and a brewery retail license under AS 04.09.320,
13 added by sec. 13 of this Act, upon application by the licensee;

14 (2) convert an application submitted to the board that meets all of the
15 requirements under former AS 04.11.130, repealed by sec. 164 of this Act, into an application
16 for a brewery manufacturer license under AS 04.09.020, added by sec. 13 of this Act, and a
17 brewery retail license under AS 04.09.320, added by sec. 13 of this Act;

18 (3) issue a brewery manufacturer license under AS 04.09.020, added by sec.
19 13 of this Act, and a brewery retail license under AS 04.09.320, added by sec. 13 of this Act,
20 to an applicant who submits an application to the board under former AS 04.11.130, repealed
21 by sec. 164 of this Act, if the board converts the application under (2) of this subsection;

22 (4) convert a license issued or renewed as a winery license under former
23 AS 04.11.140, repealed by sec. 164 of this Act, into a winery manufacturer license under
24 AS 04.09.030, added by sec. 13 of this Act, and a winery retail license under AS 04.09.330,
25 added by sec. 13 of this Act, upon application by the licensee;

26 (5) convert an application submitted to the board that meets all of the
27 requirements under former AS 04.11.140, repealed by sec. 164 of this Act, into an application
28 for a winery manufacturer license under AS 04.09.030, added by sec. 13 of this Act, and a
29 winery retail license under AS 04.09.330, added by sec. 13 of this Act;

30 (6) issue a winery manufacturer license under AS 04.09.030, added by sec. 13
31 of this Act, and a winery retail license under AS 04.09.330, added by sec. 13 of this Act, to an



Alaska Alcoholic Beverage Control Board

Form AB-00: New License Application

Why is this form needed?

This new license application form is required for all individuals or entities seeking to apply for a new liquor license. Applicants should review **Title 04 of Alaska Statutes** and **Chapter 304 of the Alaska Administrative Code**. All fields of this form must be completed, per AS 04.11.260 and 3 AAC 304.105.

This form must be completed and submitted to AMCO's Anchorage office, along with all other required forms and documents, before any license application will be considered complete.

Section 1 – Establishment and Contact Information

Enter information for the business seeking to be licensed.

Licensee:	Alaska Bob Brewing LLC		
License Type:	Brewery	Statutory Reference:	04.11.130
Doing Business As:	Alaska Bob Brewing		
Premises Address:	6894 W Norms Road		
City:	Meadow Lakes	State:	AK
		ZIP:	99623
Local Governing Body:	Mat-Su Borough		
Community Council:	Meadow Lakes Community Council		

Mailing Address:	7362 W Parks Highway, #843		
City:	Meadow Lakes	State:	AK
		ZIP:	99623

Designated Licensee:	Camden Yehle		
Contact Phone:	907-346-0506	Business Phone:	
Contact Email:	camdenyehle@gmail.com		

Seasonal License? ☐ Yes ☒ No ☐ If "Yes", write your six-month operating period: _____

OFFICE USE ONLY			
Complete Date:		License Years:	23-24
		License #:	6151
Board Meeting Date:		Transaction #:	100572881
			100572882
Issue Date:		Examiner:	100572883



Alaska Alcoholic Beverage Control Board Form AB-00: New License Application

Why is this form needed?

This application for a license is required for all individuals or entities seeking to apply for a new alcoholic beverage license. Applicants should review **Title 04 of Alaska Statutes** and **Chapter 305 of the Alaska Administrative Code**. All fields of this form must be completed, per AS 04.11.260 and 3 AAC 305.045.

This form must be completed and submitted to AMCO's Anchorage office, along with all other required forms and fees before any license application will be considered complete and placed in the queue for a licensing examiner review.

Section 1 – Establishment and Contact Information

Enter information for the business seeking to be licensed.

Applicant:	Camden Yehle				
License Type:	Brewery Retail	Statutory Reference:	04.09.320		
Doing Business As:	Alaska Bob Brewing				
Premises Address:	6894 W Norms Road				
City:	Meadow Lakes	State:	AK	ZIP:	99623
Local Governing Body/Bodies:	Mat-Su Borough				
Community Council, (If applicable):	Meadow Lakes Community Council				

Mailing Address:	7362 W Parks Highway, #843				
City:	Meadow Lakes	State:	AK	ZIP:	99623

Designated Individual with Binding Authority to apply for this License:	Camden Yehle				
Contact Phone:	907-346-0506	Business Phone:	907-346-0506		
Contact Email:	camdenyehle@gmail.com				

Seasonal License? ☐ Yes ☒ No ☐ If "Yes", write your operating period not exceeding Six months each year: _____

OFFICE USE ONLY					
Complete Date:		License Years:		License #:	
Board Meeting Date:		Transaction #:	100831986		
Issue Date:		Examiner:			

RECEIVED

FEB 02 2024

ALCOHOL MARIJUANA CONTROL OFFICE
STATE OF ALASKA



Alaska Alcoholic Beverage Control Board

Form AB-00: New License Application**Section 2 – Premises Information**

Premises to be licensed



an existing facility



a new building



a proposed building

The next two questions must be completed by an applicant for a beverage dispensary or beverage dispensary tourism license and package store applicant only:

What is the distance of the shortest pedestrian route from the public entrance of the building of your proposed premises to the outer boundaries of the nearest school grounds? Include the unit of measurement in your answer.

What is the distance of the shortest pedestrian route from the public entrance of the building of your proposed premises to the public entrance of the nearest church building? Include the unit of measurement in your answer.

Section 3 – Sole Proprietor Ownership Information

This section must be completed by any sole proprietor who is applying for a license. Entities should skip to Section 4.

If more space is needed, please attach a separate sheet with the required information.

The following information must be completed for each licensee and each affiliate (spouse).

This individual is an: ☐ applicant ☐ affiliate

Name:					
Address:					
City:		State:		ZIP:	
Email:		Phone Number:			

This individual is an: ☐ applicant ☐ affiliate

Name:					
Address:					
City:		State:		ZIP:	
Email:		Phone Number:			



Alaska Alcoholic Beverage Control Board

Form AB-00: New License Application**Section 4 – Entity Ownership Information**

This section must be completed by any entity, including a corporation, limited liability company (LLC), partnership, or limited partnership, that is applying for a license. Sole proprietors should skip to Section 5.

If more space is needed, please attach a separate sheet with the required information.

- If the applicant is a corporation, the application shall be executed by an authorized officer of the Corporation. Information must be completed below for each **stockholder who owns 10% or more** of the stock in the corporation, and for each **president, vice-president, secretary, and managing officer**.
- If the applicant is a limited liability organization, whether manager managed or member managed, the following information must be completed for each **member with an ownership interest of 10% or more** and for each **manager regardless of ownership share**.
- If the applicant is a partnership, including a limited partnership, the following information must be completed for each **partner with an interest of 10% or more**, and for each **general partner**.
- For any entity, identify all affiliates for your organization as defined at 3 AAC 305.950.

Entity Official:	Camden Yehle				
Title(s):	Member	Phone:	907-346-0506	% Owned:	50
Address:	7362 W Parks Highway, #843				
City:	Meadow Lakes	State:	AK	ZIP:	99623
Email:	camdenyehle@gmail.com				

Entity Official:	Alan Leonard				
Title(s):	Member	Phone:	907-306-0306	% Owned:	50
Address:	7362 W Parks Highway, #843				
City:	Meadow Lakes	State:	AK	ZIP:	99623
Email:	alannoneleonard@gmail.com				

Entity Official:					
Title(s):		Phone:		% Owned:	
Address:					
City:		State:		ZIP:	

Entity Official:					
Title(s):		Phone:		% Owned:	
Address:					
City:		State:		ZIP:	



Alaska Alcoholic Beverage Control Board

Form AB-00: New License Application

This subsection must be completed by any applicant that is a corporation or LLC or who has registered as a business entity with the Division of Corporations, Business, and Professional Licensing (CBPL). Any entity registered or required to be registered with CBPL must be in good standing and have a registered agent as defined at AS 04.11.430.

CBPL Entity #:	10176950	AK Formed Date:	October 2021	Home State:	AK
Registered Agent:	Camden Yehle	Agent's Phone:	907-346-0506		
Agent's Mailing Address:	7362 W Parks Highway, #843				
City:	Meadow Lakes	State:	AK	ZIP:	99623
Email:	camdenyehle@gmail.com				

Does your registered agent satisfy the requirement of AS 04.11.430?

Yes	No
<input checked="" type="checkbox"/>	<input type="checkbox"/>

Section 5 – Other Licenses

Ownership and financial interest in other alcoholic beverage businesses.

Yes No

Does any representative or owner named in this application have any direct or indirect financial interest in any other alcoholic beverage business that does business in or is licensed in Alaska?

<input type="checkbox"/>	<input checked="" type="checkbox"/>
--------------------------	-------------------------------------

If "Yes", disclose which individual(s) has the financial interest, what the type of business is, and if licensed in Alaska, which license number(s) and license type(s):

--

Section 6 – Authorization

Communication with AMCO staff:

Yes No

Does any person other than a licensee named in this application have authority to discuss this license with AMCO staff?

<input type="checkbox"/>	<input checked="" type="checkbox"/>
--------------------------	-------------------------------------

If "Yes", disclose the name of the individual and contact information for the individual, including phone number and email, and the authority for this authorization:

--



Alaska Alcoholic Beverage Control Board

Form AB-00: New License Application

Section 7 – Attestations

Read each line below, and then sign your initials in the box to the right of each statement:

Initials

I certify that all proposed licensees (as defined in AS 04.11.260) and affiliates have been listed on this application.

CY

I certify that I understand that providing a false statement on this form or any other form provided by AMCO is grounds for rejection or denial of this application or revocation of any license issued.

CY

I certify that all licensees, agents, and employees who sell or serve alcoholic beverages or check the identification of a patron will complete an approved alcohol server education course, if required by AS 04.21.025, and, while selling or serving alcoholic beverages, will carry or have available to show a current course card or a photocopy of the card certifying completion of approved alcohol server education course, if required by 3 AAC 305.700.

CY

I agree to provide all information required by the Alcoholic Beverage Control Board in support of this application.

CY

I hereby certify that I am the person herein named and subscribing to this application and I know the full content thereof. I declare that all of the information contained herein, and evidence or other documents submitted are true and correct. I understand that any falsification or misrepresentation of any item or response in this application, or any attachment, or documents to support this application, is sufficient grounds for denying or revoking a license/permit. I further understand that it is a Class A misdemeanor under Alaska Statute 11.56.210 to falsify an application and commit the crime of unsworn falsification.

CY

I certify that all proposed licensees have been listed with Division of Corporation, Business and Professional Licensing.

CY

I certify that I and any individual identified in the business entity ownership section of this application, has or will read AS 04 and its implementing regulations.

CY

Camden Yehle

Digitally signed by Camden Yehle
Date: 2024.01.21 14:34:46 -09'00'

Printed name of licensee

Signature of licensee



Alaska Alcoholic Beverage Control Board

Form AB-02: Premises Diagram

Why is this form needed?

A detailed diagram of the proposed licensed premises is required for all alcohol license applications, per AS 04.11.260, 3 AAC 305.630 and 3 AAC 305.660. Your diagram must include dimensions and must show all entrances and boundaries of the premises, walls, bars, fixtures, and areas of storage, service, consumption, and manufacturing.

This form must be completed and submitted to AMCO's Anchorage office before any license application will be considered complete. You may attach blueprints or other detailed drawings that meet the requirements of this form.

The diagram **MUST** include:

- You must use a **solid, contiguous red line** to outline the outer perimeter of your premises with no breaks or separations.
 - The red outline is required to follow a physical barrier (wall, fence and even across doorways).
 - There should be no red lines within the perimeter
- Each area should be clearly labeled in any color other than red where alcohol is:
 - Stored
 - Served/Sold
 - Manufactured
 - Consumed
- All diagrams must include:
 - Dimensions (AMCO does not accept diagrams drawn to scale)
 - Cross streets
 - Points of reference, such as a compass rose indicating True North
 - All entrances, exits, walls, bars, and fixtures
- If your premises include multiple floors, please include a separate diagram of each floor.
 - You must identify the stairs between each floor, and each hallway/corridor that leads to each set of stairs.
- If your premises includes multiple floors, please include a separate diagram of each floor. You must identify the stairs between each floor, and each hallway/corridor that leads to each set of stairs.
- If your proposed premises is located within a building or building complex that contains multiple businesses and/or tenants, please provide an additional page that clearly shows the location of your proposed premises within the building or building complex, along with the addresses and/or suite numbers of the other businesses and/or tenants within the building or building complex.
- Any license applications that include outdoor space** are required to submit a security plan that includes information about the barriers, practices, and personnel that are to be used to ensure that alcohol is not introduced or removed from the permitted premises and to prevent the access of alcohol by a minor during the permitted event. A security plan may be requested for other proposed locations on a case-by-case basis.

Section 1 – Establishment Information

Enter information for the business seeking to be licensed, as identified on the license application.

Licensee:		License Number:	
License Type:			
Doing Business As:			
Premises Address:			
City:		State:	
		ZIP:	

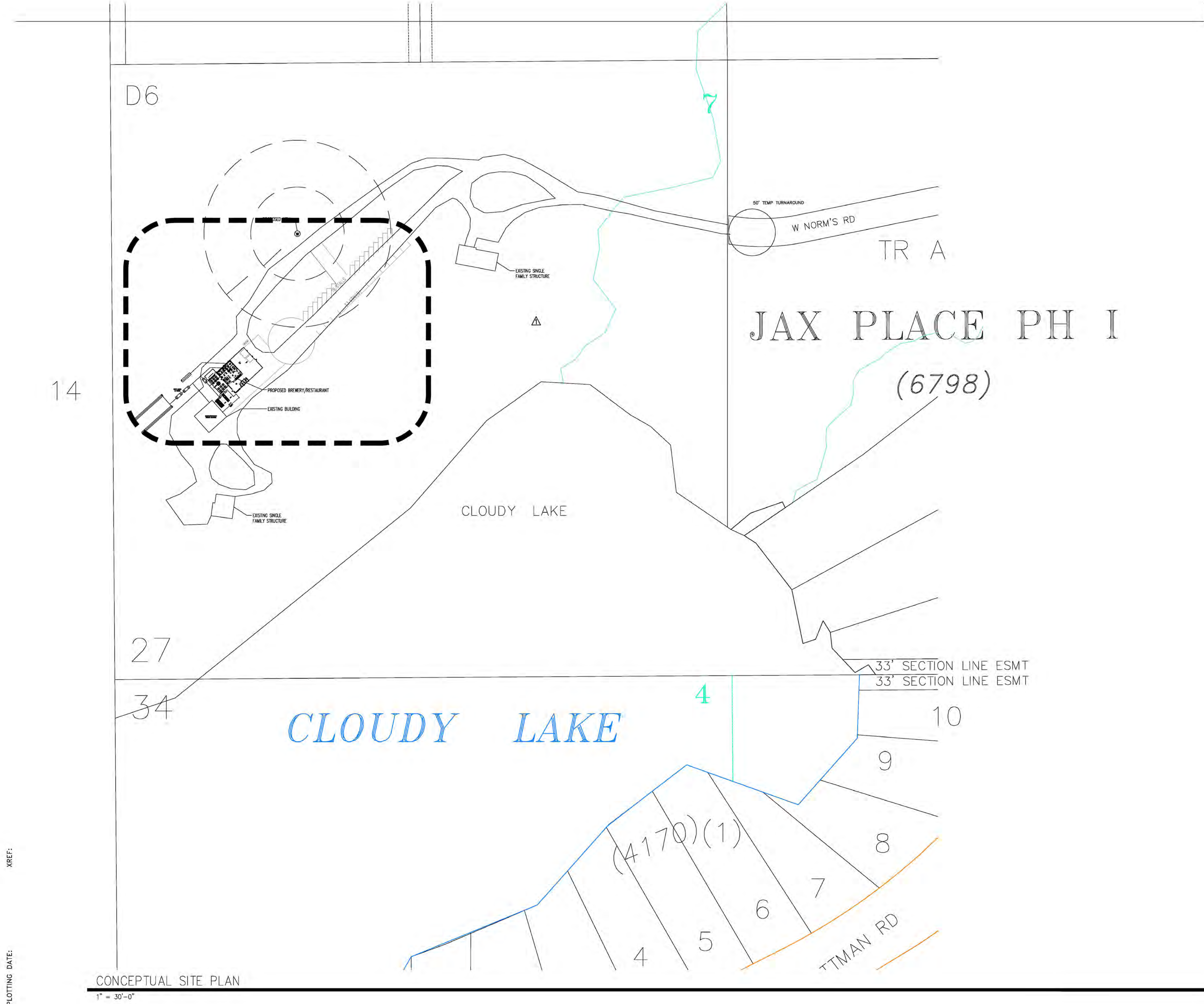

PROPERTY INFO

LEGAL ADDRESS:
TOWNSHIP 18N RANGE 2W SECTION 27 LOT D6

STREET ADDRESS:
6890 NORMS RD
6894 NORMS RD
6896 NORMS RD
6998 NORMS RD

SIZE:
32.06 ACRES

9007 Architecture LLC
P.O. Box 875570, Wasilla, Alaska 99687
PH 907.632.6487 C.O.A. #10114



KITTIWAKE BUILDING - PHASE 2

**6894 W. NORMS RD
WASILLA, ALASKA 99623**

CONSTRUCTION
DRAWINGS

REVISIONS:

DRAWN BY: MFW
CHECKED BY: MFW
DATE: 5.18.2022
JOB NUMBER: 20109.20

SHEET CONTENTS:
CONCEPTUAL SITE PLAN
PROPERTY INFORMATION
LEGEND

CATEGORY	SHEET
CC	1.0

PLOTTING DATE: XREF:

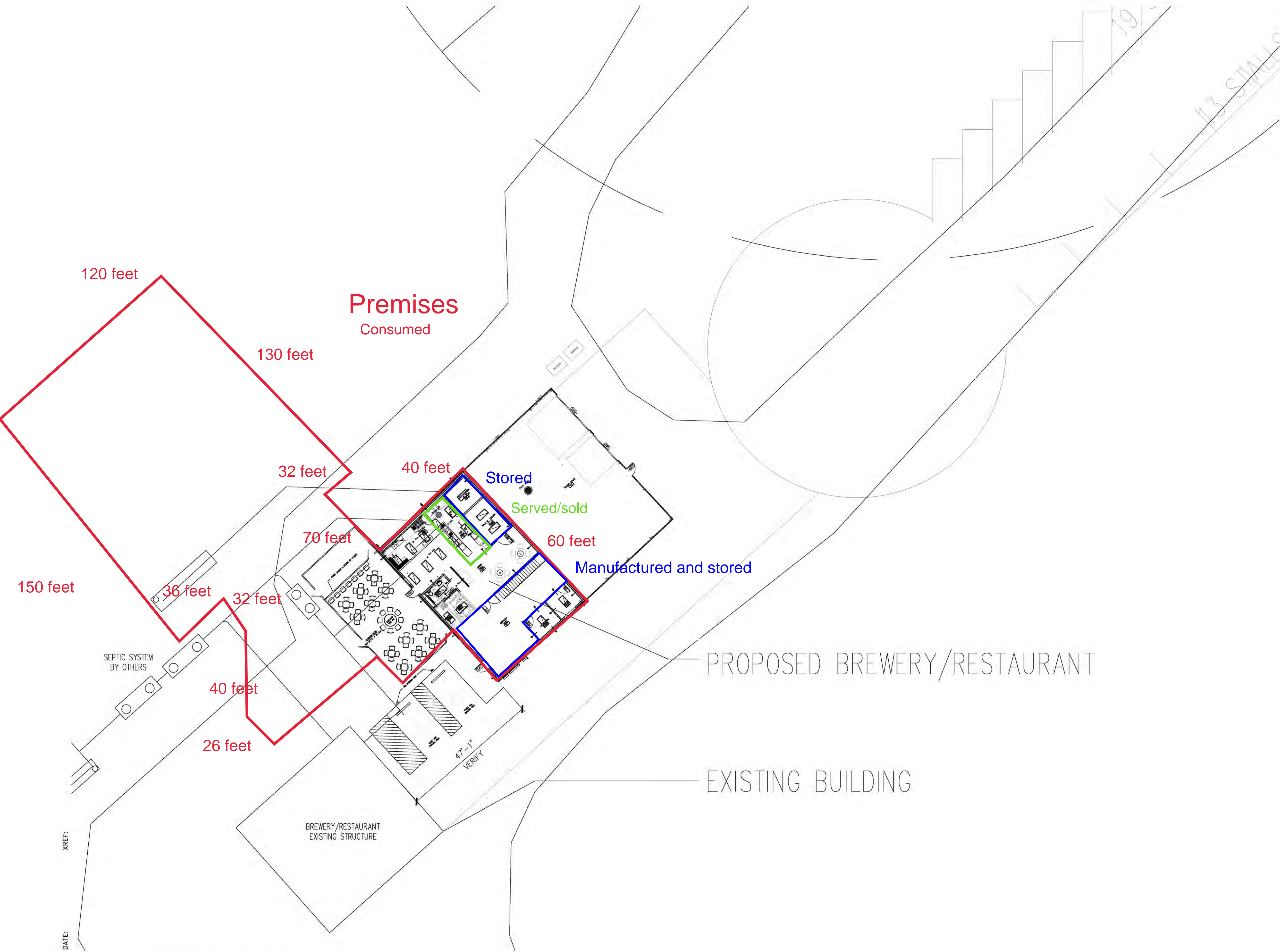

PROPERTY INFO

LEGAL ADDRESS:
TOWNSHIP 18N RANGE 2W SECTION 27 LOT D6

STREET ADDRESS:
6890 NORMS RD
6894 NORMS RD
6896 NORMS RD
6998 NORMS RD

SIZE:
32.06 ACRES

9007 Architecture LLC

P.O. Box 875570, Wasilla, Alaska 99687
PH 907.632.6487 C.O.A. #10114



KITTIWAKE BUILDING - PHASE 2

6894 W. NORMS RD
WASILLA, ALASKA 99623

CONSTRUCTION
DRAWINGS

REVISIONS:

DRAWN BY: MFW
CHECKED BY: MFW
DATE: 5.18.2022
JOB NUMBER: 20109.20

SHEET CONTENTS:
CONCEPTUAL SITE PLAN
PROPERTY INFORMATION
LEGEND

CATEGORY

SHEET

CC

1.1

PLOTTING DATE: XREF:

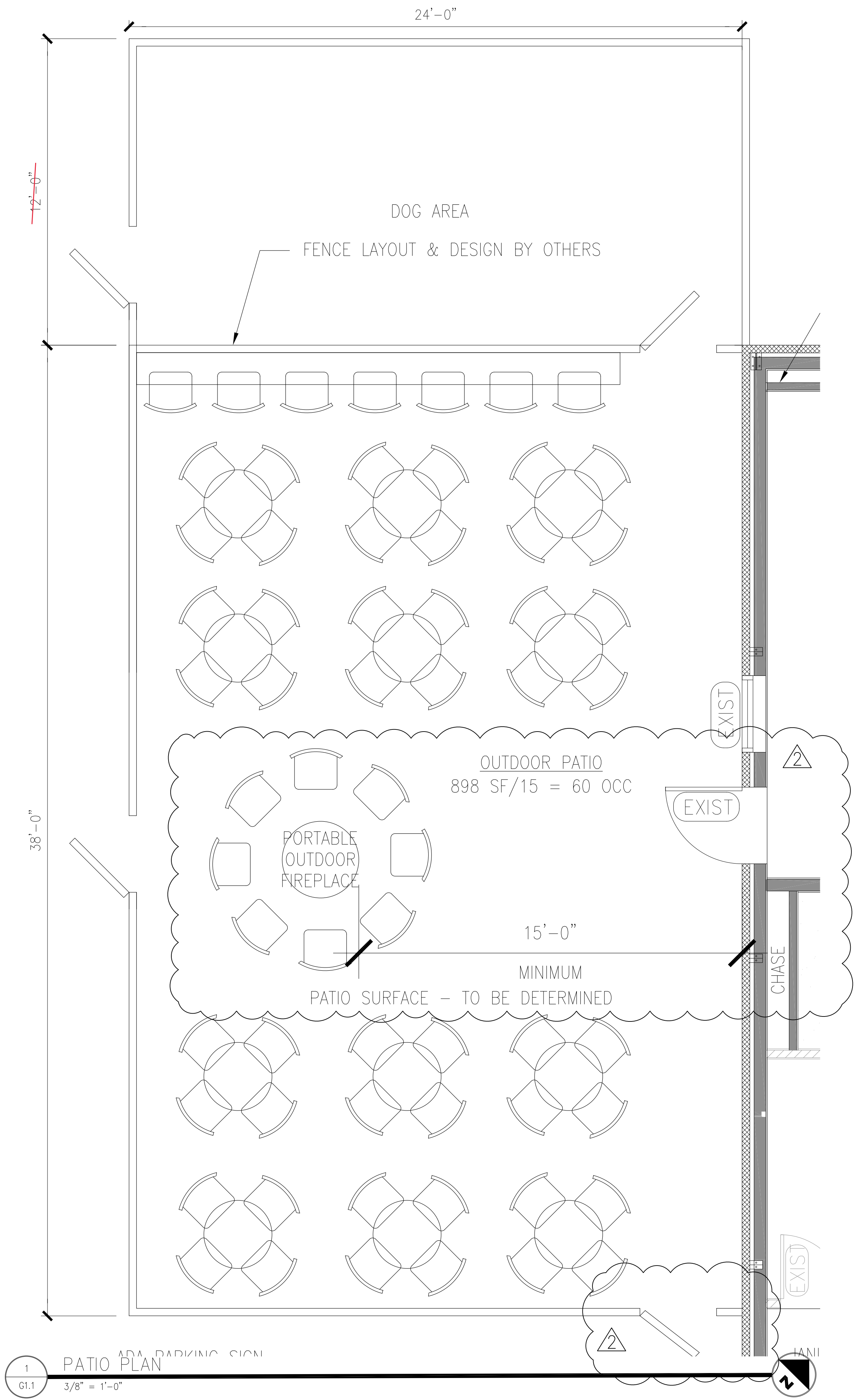

KITTIWAKE BUILDING - PHASE 2

6894 W. NORMS RD
WASILLA, ALASKA 99623

CONSTRUCTION
DRAWINGS

REVISIONS:
△ 6.23.2022 SFM RESPONSES
△ 6.29.2022 SFM RESPONSES

DRAWN BY: MFW
CHECKED BY: MFW
DATE: 6.23.2022
JOB NUMBER: 20109.20

SHEET CONTENTS:
PATIO PLAN

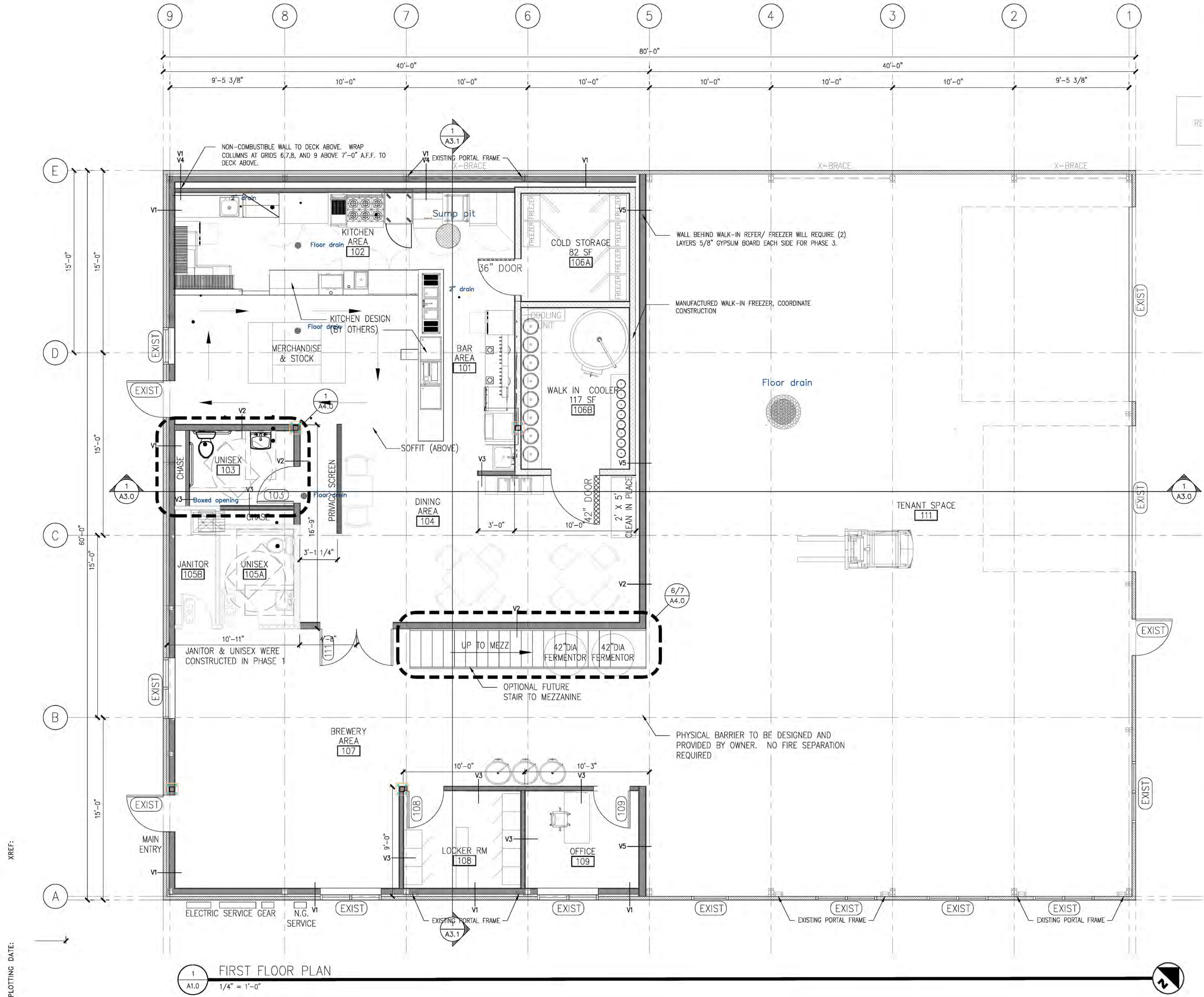

VERTICAL ASSEMBLIES: (E) EXISTING (N) NEW

V1 EXTERIOR WALL - EXISTING/NEW

V2 INTERIOR WALL - NEW

V3 INTERIOR WALL - NEW

V4 INTERIOR WALL - NEW

V5 INTERIOR WALL - NEW

NOTE: PHASE 3 - THIS WALL WILL NEED TO BE CONSTRUCTED AS A 2-HR FIRE BARRIER. (GA FILE NO. WP 1548)



KITTIWAKE BUILDING - PHASE 2
6894 W. NORMS RD
WASILLA, ALASKA 99623

CONSTRUCTION
DRAWINGS

REVISIONS:

DRAWN BY: MFW
CHECKED BY: MFW
DATE: 5.18.2022
JOB NUMBER: 20109.20

SHEET CONTENTS:
FIRST FLOOR PLAN

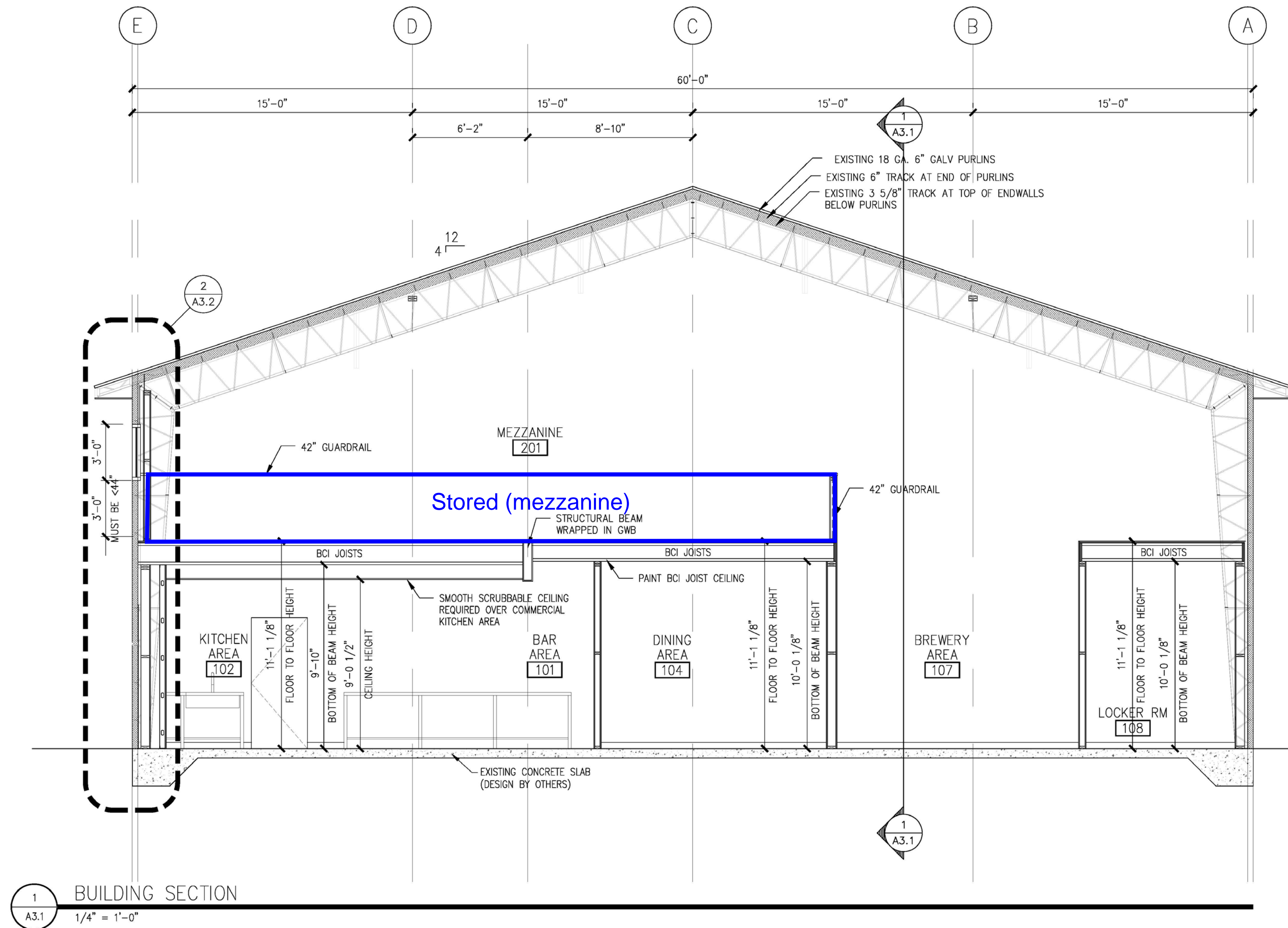

XREF:

PLOTTING DATE:

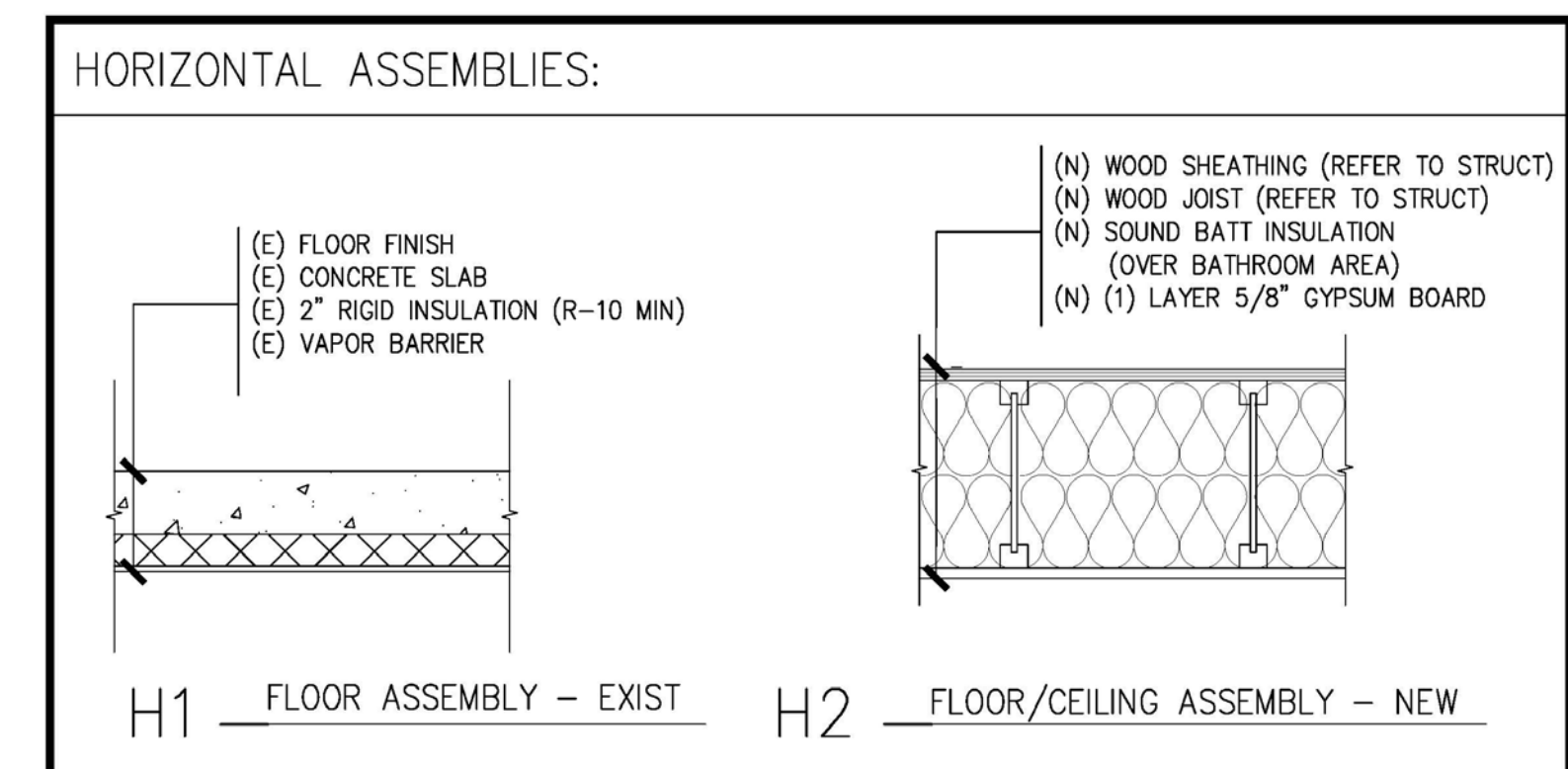

Alaska Bob Brewing
Outdoor Security Plan
February 2, 2024

1. All minors must be accompanied by a parent, legal guardian or a spouse that has reached the age of 21 while in the restricted area when any alcohol is being sold/served/consumed.
2. All new patrons are carded upon ordering alcohol.
3. All staff is trained in the identification of fake IDs.
4. Minimum 3-foot tall metal field fence is around the outdoor servicing area.
5. Underaged persons will be monitored closely by our professionally trained alcohol servers.
6. Proper egress from the outdoor service area will always remain unobstructed.
7. ABC mandated posters as required by law are posted inside and at the entrances of the outdoor seating area.
8. All entrances and exits will provide clear notice that NO ALCOHOL IS ALLOWED BEYOND THE OUTDOOR SEATING AREA.
9. Keeping outdoor seating area viable without any increased risk to minors exposed to alcohol WILL continue to be a part of our training for our staff.
10. Proper signage at points of entry indicating no minors without a parent, legal guardian or spouse of legal age will be posted.
11. All servers will closely monitor that only the guests that have been carded will have alcoholic beverages.
12. Our top priority continues in providing safety for all guests regarding the service of alcoholic beverages.